

## **PUBLIC HEARING**

**ZONING CASE:** PD21-36

**PUBLIC HEARING DATES:** 03/02/22 (Planning and Zoning Commission)  
03/29/22 (City Council)

**GENERAL LOCATION:** 6920 Rutland Drive and 7116 Zuefeldt Drive; generally located west of New York Avenue and south of Mansfield Webb Road

**REQUESTED ZONING:** Application for approval of a Planned Development (PD) for Residential Multi-family 22 (RMF-22) uses, with a Development Plan on approximately 7.070 acres currently zoned Residential Estate (RE)

**APPLICANT:** Yogesh Patil

**OWNER:** Jerry A. Eubank

For additional information concerning this upcoming public hearing, call Kevin Charles in Planning and Development Services at 817-459-6515 (kevin.charles@arlingtontx.gov) and refer to PD21-36.

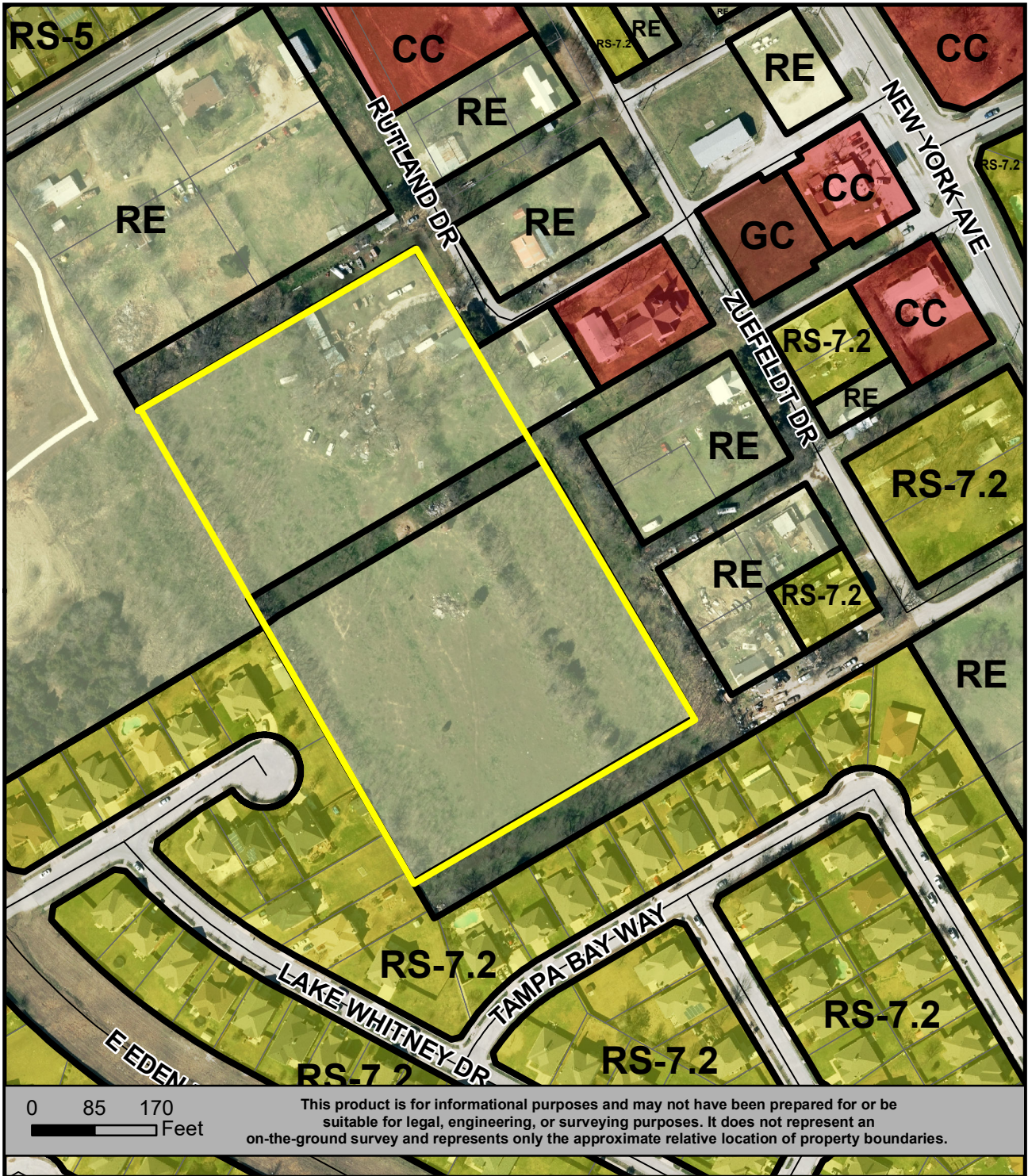

**LOCATION MAP**  
**PD21-36**

**PD FOR RMF-22**  
**WITH A DEVELOPMENT PLAN**

