

PUBLIC HEARING

ZONING CASE: ZA20-7

PUBLIC HEARING DATES: 01/06/21 (Planning and Zoning Commission)
01/26/21 (City Council)

GENERAL LOCATION: 1700 Monaco Drive and 1914 Kimberly Drive; generally located south of East Park Row Lane and east of New York Avenue

CURRENT ZONING: Residential Multi-Family-22 (RMF-22)

REQUESTED ZONING: Application for approval of a change of zoning to Residential Single-Family-5 (RS-5) uses, on approximately 1.8 acres.

APPLICANT: Iris Hernandez

OWNER: Jorge Delatorre

For additional information concerning this upcoming public hearing, call Kevin Charles in Planning and Development Services at 817-459-6515 and refer to ZA20-7.

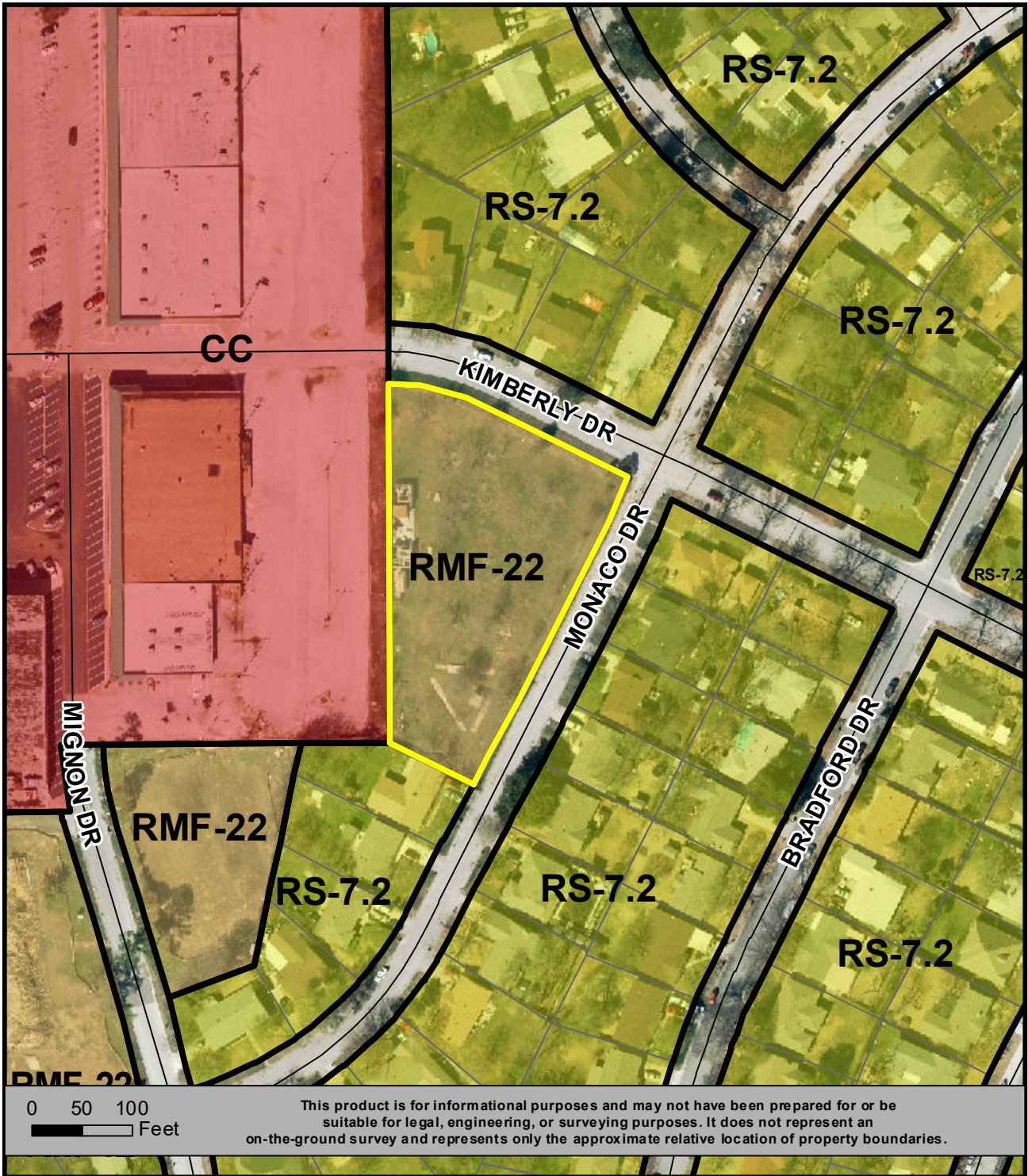

**LOCATION MAP
ZA20-7**

**RMF-22 TO RS-5
1.800 ACRES**

