



Notice of Public Hearings

Planning and Zoning Commission Public Hearing Date: 05/07/08

City Council Public Hearing Date: 05/20/08

Expansion of the Entertainment District adding a new sub-district with design standards and other miscellaneous amendments that apply to some or all sub-districts pursuant to Section 9-1600, Entertainment District (ED) Overlay District.

Location: The general boundary of the entertainment district is from Center Street to 106th and 109th streets, east of SH 360 and from Lamar Boulevard to Railroad. Please turn this page to view the revised map boundary.

Request: Consider amendments to Section 9-1600, "Entertainment District "ED" Overlay District," of Article IX, "Special Purpose District Regulations" of the Zoning Ordinance including expansion of the Entertainment District, creating development standards for the expanded area and other miscellaneous amendments such as applicability, setbacks, and signs that apply to some or all sub-districts

Applicant: City of Arlington, Community Development and Planning/817-459-6652

The Planning and Zoning Commission and the City Council must each hold a public hearing. **Planning and Zoning Commission hearings are held at 5:30 p.m. and City Council hearings are held at 6:30 p.m. in the Council Chamber of the Municipal Building, 101 West Abram Street, Arlington, Texas.** All persons attending these hearings will be given an opportunity to present their spoken or written comments.

This notification is sent to all property owners (listed on the Tarrant County Appraisal District [TAD] database as the owner) within the Entertainment District boundary and within 200-feet of the boundary. If you no longer own the property, please forward this notice to the new owner or notify the city.

Information on this request is also available on the Community Development and Planning webpage: <http://www.arlingtontx.gov/planning>

Entertainment District Map

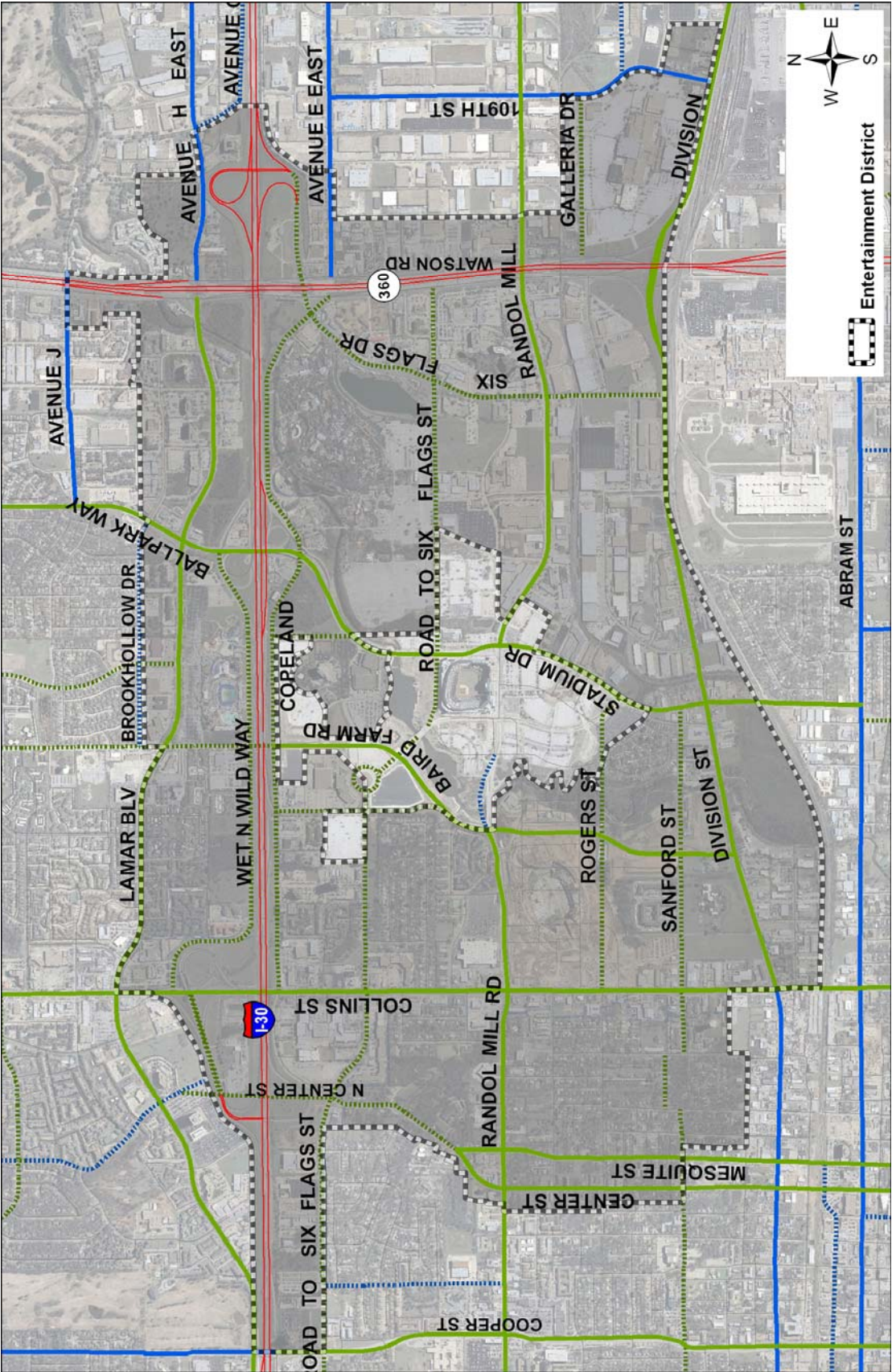

City of Arlington, Texas ● 101 West Abram Street ● Arlington, TX 76010